Paddy Carey, Sally Sloane's Barn Dance

Paddy Carey

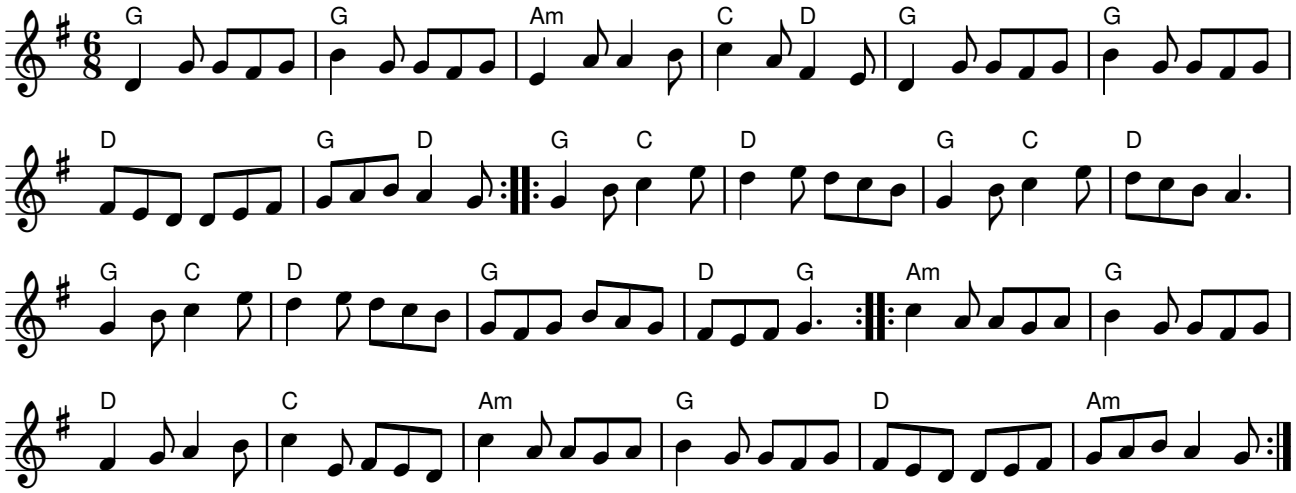

note: C major instead of Am third time through
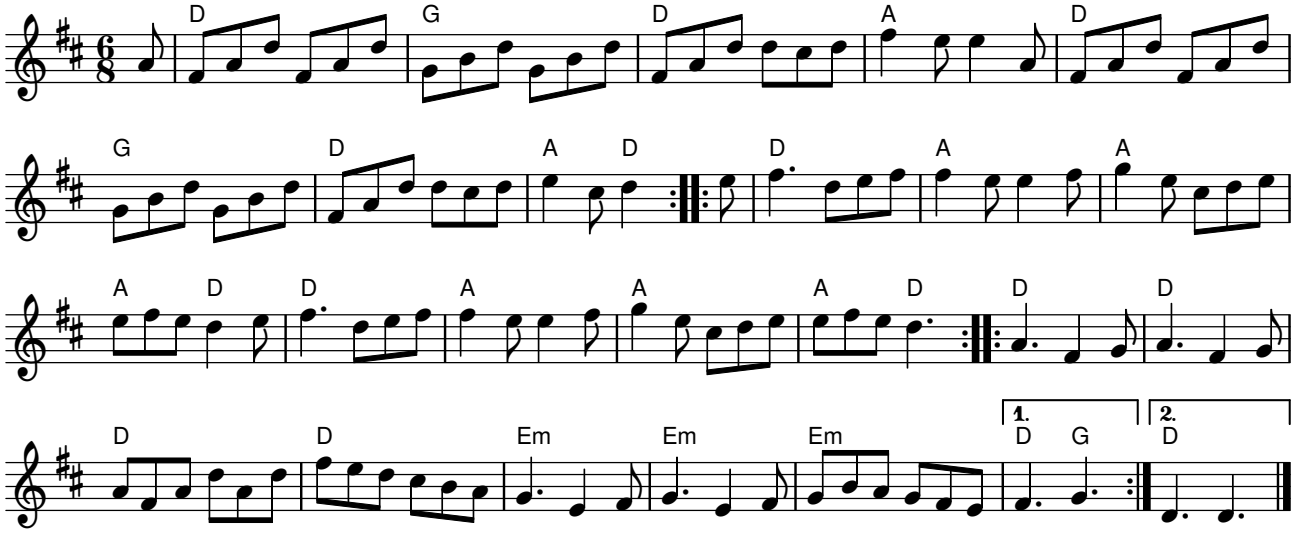
Sally Sloane's Barn Dance